

# web worker 2 walk through

How it looks, works and interacts with the Cypher Job Costing & Maintenance Module

By logging on to [www.cypher1.co.uk/webworker2](http://www.cypher1.co.uk/webworker2), existing Cypher1 Customers with the Job Costing and Maintenance Module can access the web worker feature for a monthly, per operative, subscription.

The App can be downloaded from the Google Play Store for use on most mobile phones and tablets.

The iOS version is also available

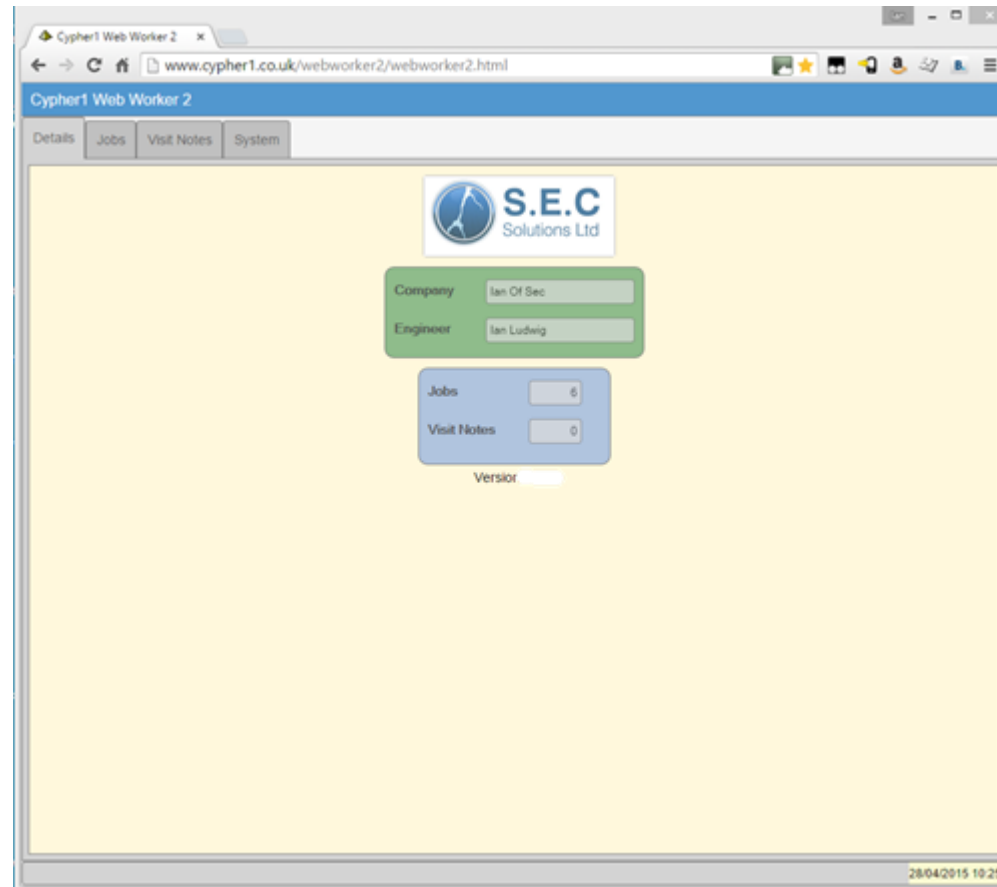

# The setup ...

If **Van Stock** is in use, this information can be downloaded to the device directly from Cypher1.

**Stock Control module required.**

Company Number: 1235  
Company Password: sec  
Worker Account Code: ludwig  
Worker Password: ian  
Server Address: secdata.co.uk  
Server Port: 12009  
Auto Sync Interval: 10  
Enable Debug:   
Enable GPS:

Cat. No.	Description	Part No.
9206/BG	CRAB 9206/BG RCK/GRD BOX 6&8G	
9203/BG	CRAB 9203/BG RCK/GRD BOX 3&4G	
9201/BG	CRAB 9201/BG RCK/GRD BOX 1&2G	
9209/18BG	CRAB 9209/18BG RCK/GRD BOX 18	18G
PCR2000	ASHL PCR2000 6A 3 PIN PLUG-IN C	ROCK ROSE
K2747 WHI	MK L K2747 WHI 13A 2G DP SWITCH	
6242Y	CABL 6242Y CBL 2.5MM GRY (1/1.7)	
SB625	APPL SB625 SW/SKT BOX 35MM 2G	
SB628	APPL SB628 SW/SKT BOX 47MM 2G	
SB629	APPL SB629 DRY/LIN BOX 35MM 2G	35MM BOX
SB631	APPL SB631 DRY LINING BOX 2G 4I	
6242Y	CABL 6242Y CBL 1.5MM GRY (1/1.3)	
6242Y	CABL 6242Y CBL 1MM GRY (1/1.13)	
6242Y	CABL 6242Y CBL 4MM GRY (7/0.85)	
6242Y	CABL 6242Y CBL 6MM GRY (7/1.04)	
M3200	MEM M3200 13A FUSED SWITCH C	
0001	45W LAMP	

Clicking on the **System** tab from the opening screen (Details) will enable the user to enter the **Company Details** (available from SEC to registered Companies), along with their own **user name** and **password**, set up inside Cypher1/Database/Workers.

**You will need to input this information to proceed.**

S.E.C Solutions Ltd  
Company: Ian Of Sec  
Engineer: Ian Ludwig  
Jobs: 6  
Visit Notes: 0

Return to the opening screen (Details) and either wait for the auto refresh (or clicking the SEC logo) and the Jobs will update with live data from the **Engineers Calendar** in Cypher1..

The number of **live jobs** will be shown here.

# The Jobs list

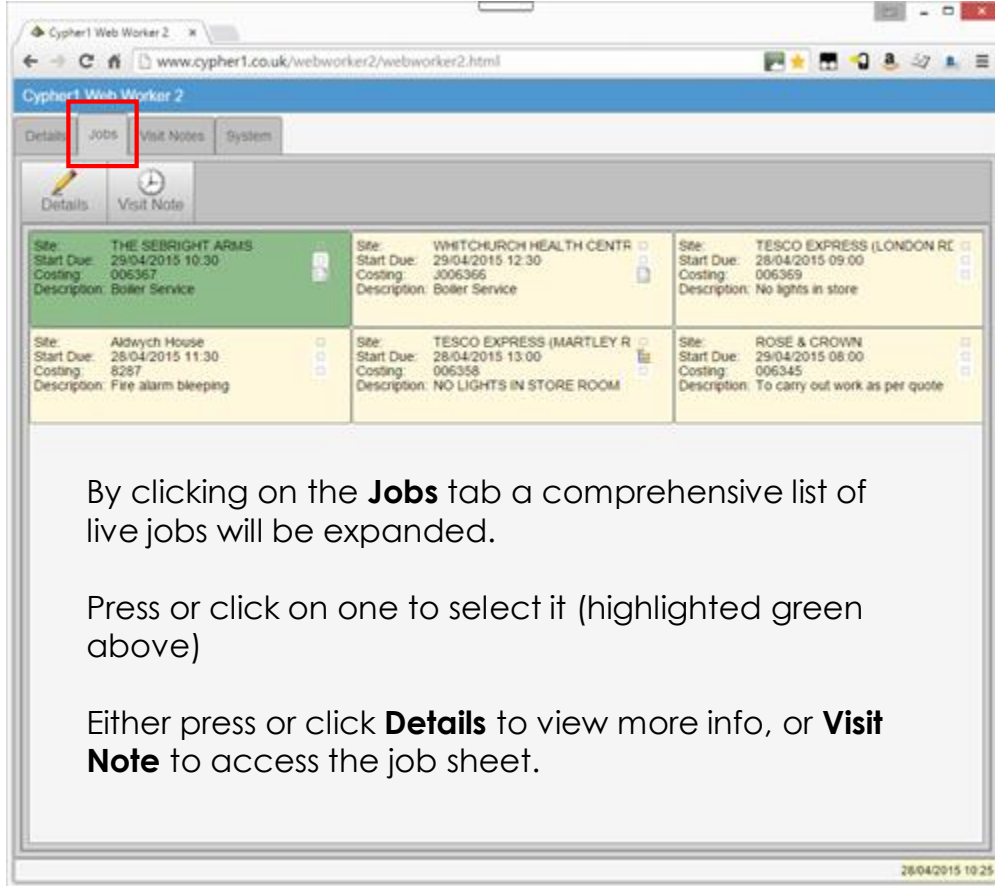

Site: THE SEBRIGHT ARMS Start Due: 29/04/2015 10:30 Costing: 006367 Description: Boiler Service	Site: WHITCHURCH HEALTH CENTR Start Due: 29/04/2015 12:30 Costing: J006366 Description: Boiler Service	Site: TESCO EXPRESS (LONDON RC Start Due: 28/04/2015 09:00 Costing: 006359 Description: No lights in store
Site: Aldwych House Start Due: 28/04/2015 11:30 Costing: 8287 Description: Fire alarm bleeping	Site: TESCO EXPRESS (MARTLEY R Start Due: 28/04/2015 13:00 Costing: 006358 Description: NO LIGHTS IN STORE ROOM	Site: ROSE & CROWN Start Due: 29/04/2015 08:00 Costing: 006345 Description: To carry out work as per quote

By clicking on the **Jobs** tab a comprehensive list of live jobs will be expanded.

Press or click on one to select it (highlighted green above)

Either press or click **Details** to view more info, or **Visit Note** to access the job sheet.

28/04/2015 10:25

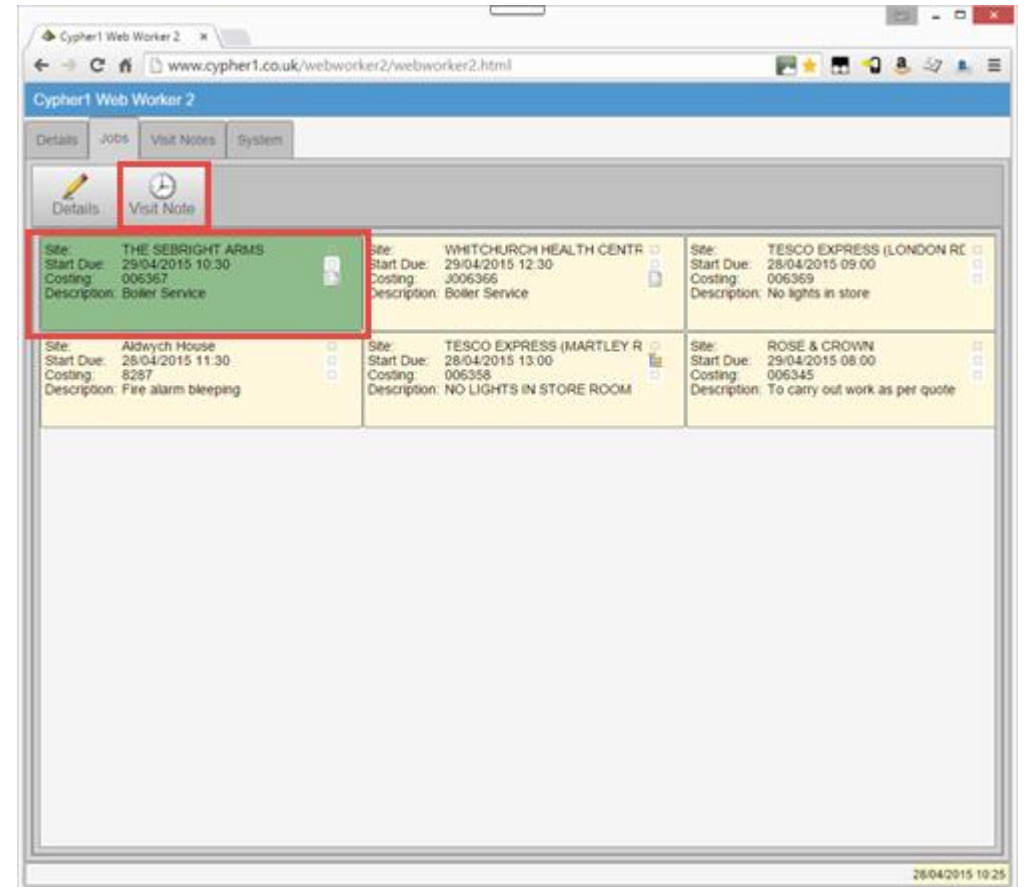

Site: THE SEBRIGHT ARMS Start Due: 29/04/2015 10:30 Costing: 006367 Description: Boiler Service	Site: WHITCHURCH HEALTH CENTR Start Due: 29/04/2015 12:30 Costing: J006366 Description: Boiler Service	Site: TESCO EXPRESS (LONDON RC Start Due: 28/04/2015 09:00 Costing: 006359 Description: No lights in store
Site: Aldwych House Start Due: 28/04/2015 11:30 Costing: 8287 Description: Fire alarm bleeping	Site: TESCO EXPRESS (MARTLEY R Start Due: 28/04/2015 13:00 Costing: 006358 Description: NO LIGHTS IN STORE ROOM	Site: ROSE & CROWN Start Due: 29/04/2015 08:00 Costing: 006345 Description: To carry out work as per quote

28/04/2015 10:25

# Accepting & Maps.

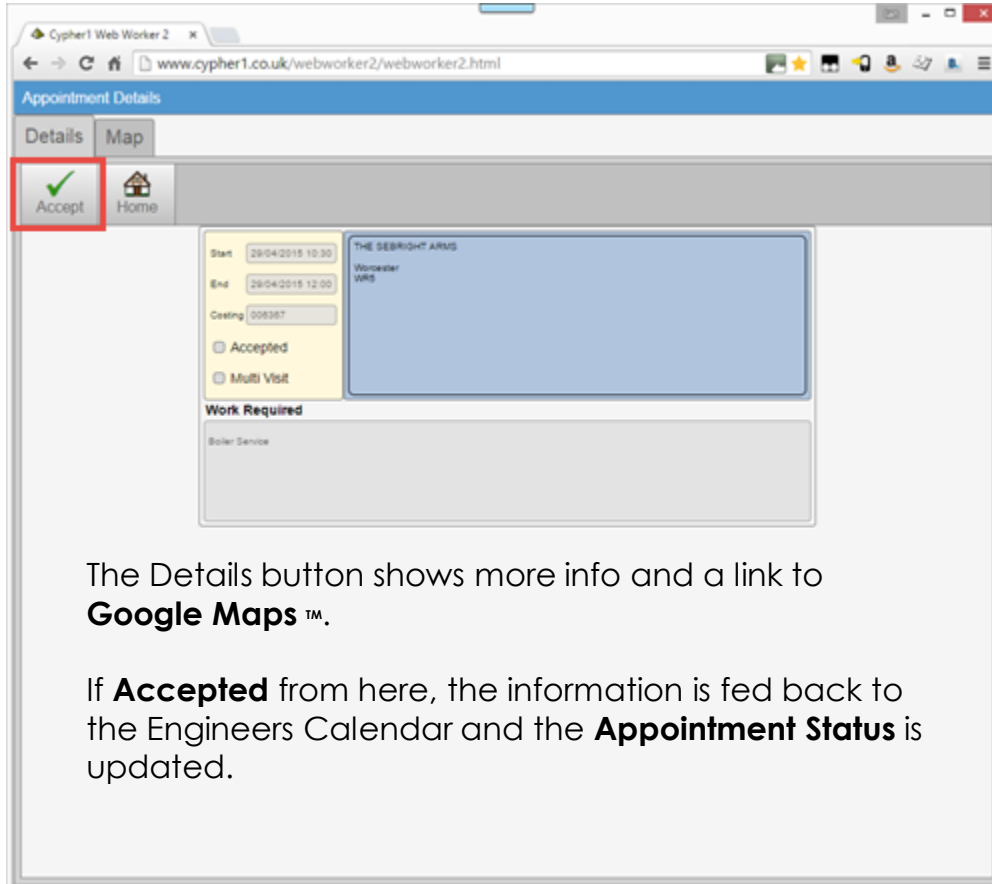

The Details button shows more info and a link to **Google Maps™**.

If **Accepted** from here, the information is fed back to the Engineers Calendar and the **Appointment Status** is updated.

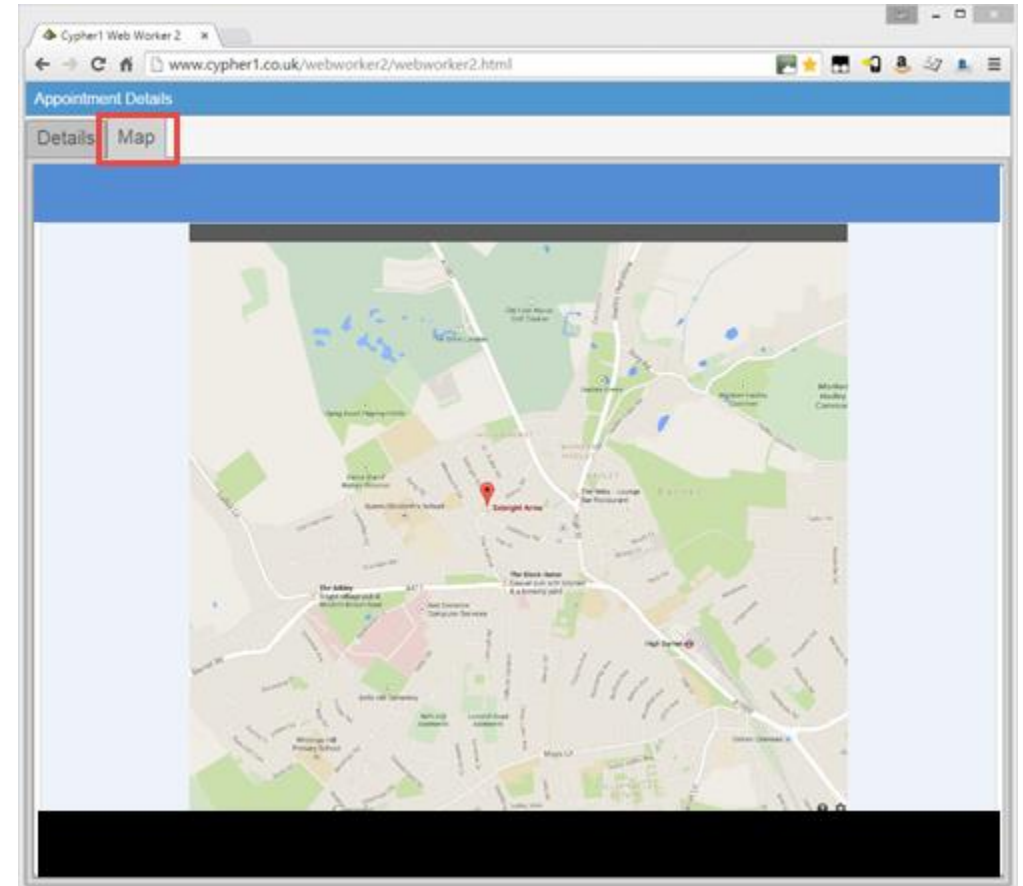

# Visit Notes (the job sheet).

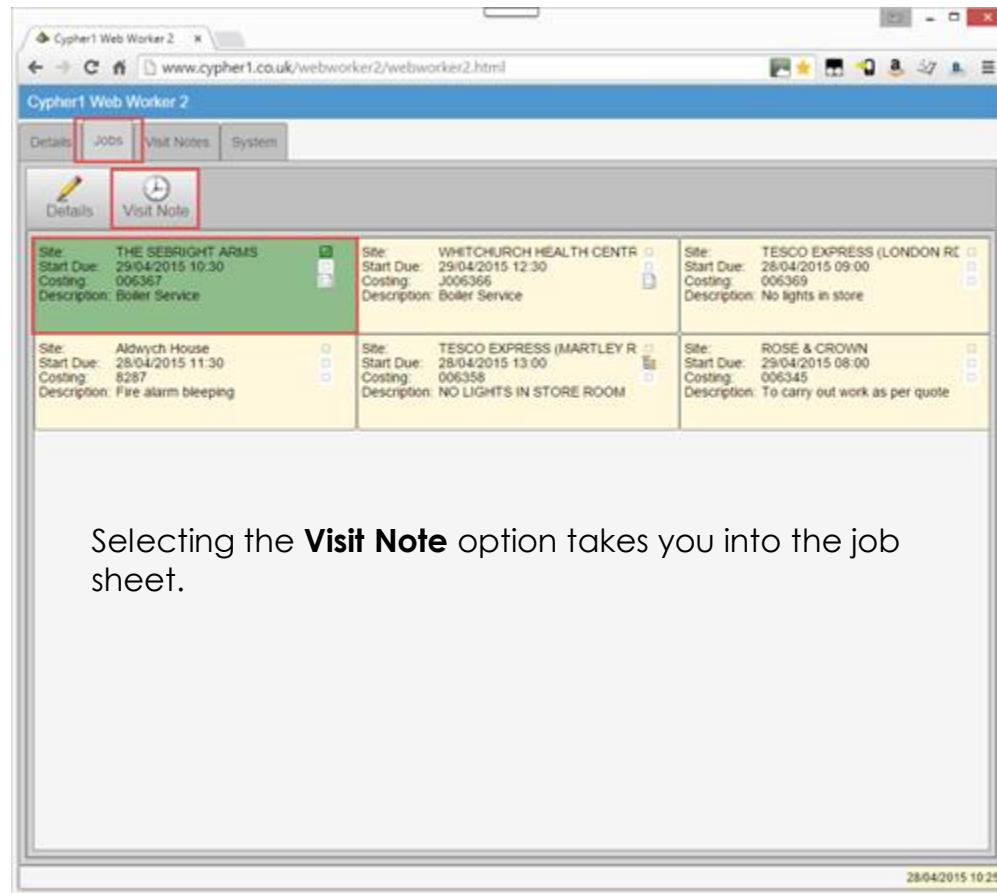

Selecting the **Visit Note** option takes you into the job sheet.

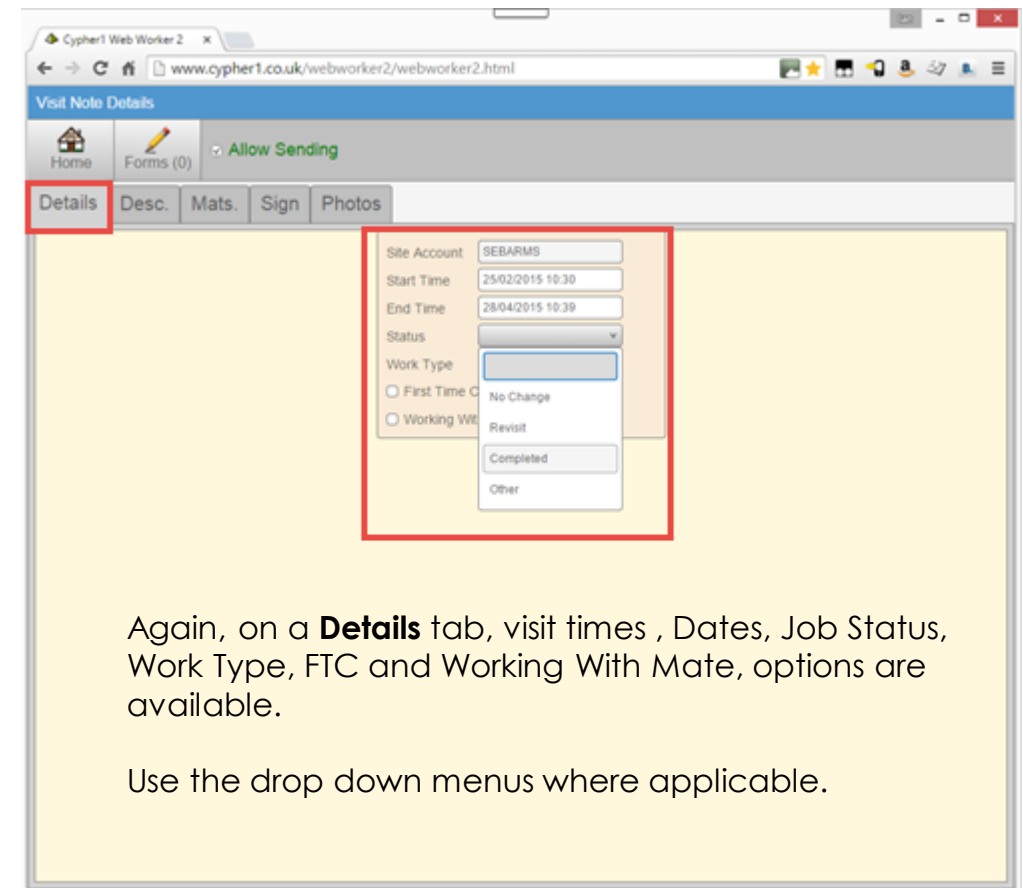

Again, on a **Details** tab, visit times, Dates, Job Status, Work Type, FTC and Working With Mate, options are available.

Use the drop down menus where applicable.

# Recording Job details & Stock.

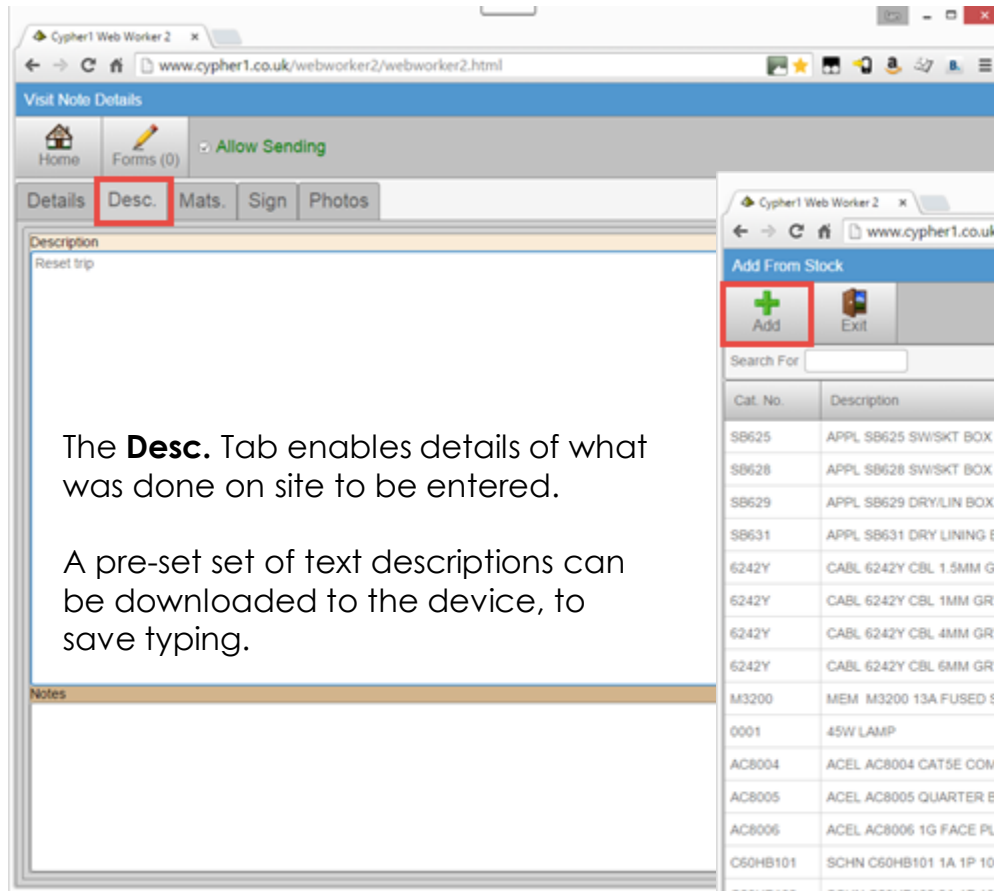

The **Desc.** Tab enables details of what was done on site to be entered.

A pre-set set of text descriptions can be downloaded to the device, to save typing.

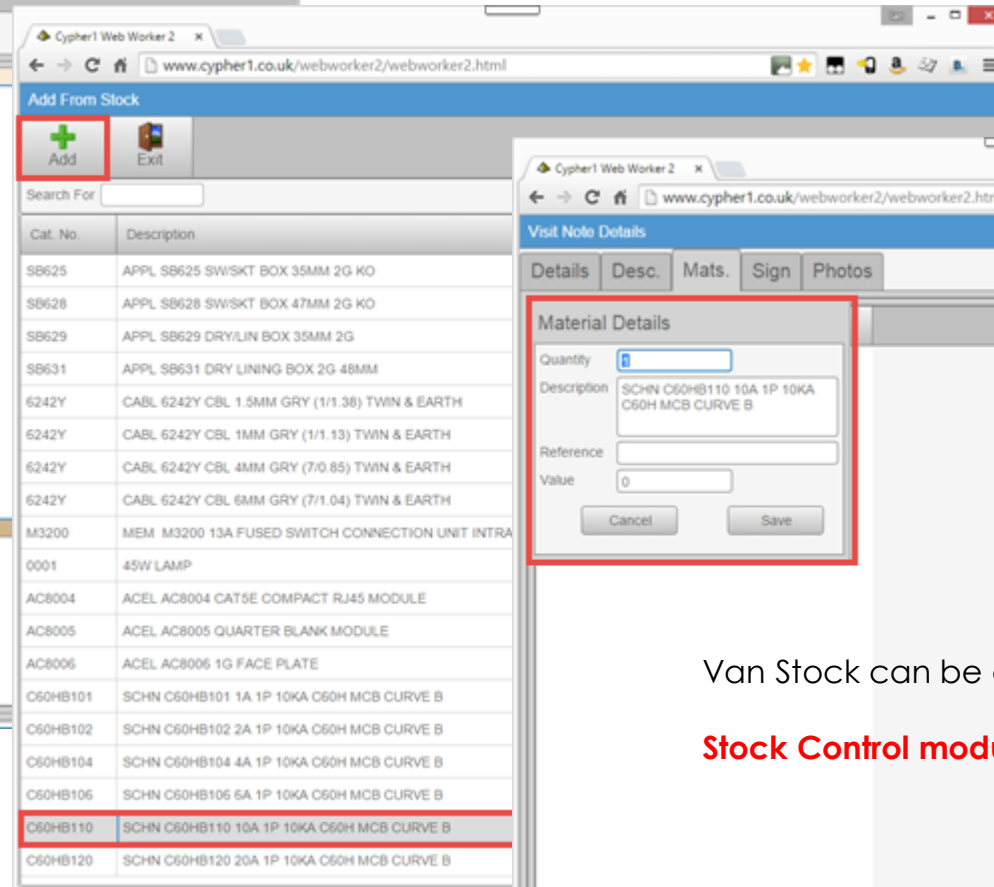

Search For

Cat. No.	Description
SB625	APPL SB625 SW/SKT BOX 35MM 2G KO
SB628	APPL SB628 SW/SKT BOX 47MM 2G KO
SB629	APPL SB629 DRY/LIN BOX 35MM 2G
SB631	APPL SB631 DRY LINING BOX 2G 48MM
6242Y	CABL 6242Y CBL 1.5MM GRY (1/1.38) TWIN & EARTH
6242Y	CABL 6242Y CBL 1MM GRY (1/1.13) TWIN & EARTH
6242Y	CABL 6242Y CBL 4MM GRY (7/0.85) TWIN & EARTH
6242Y	CABL 6242Y CBL 6MM GRY (7/1.04) TWIN & EARTH
M3200	MEM M3200 13A FUSED SWITCH CONNECTION UNIT INTRA
0001	45W LAMP
AC8004	ACEL AC8004 CAT5E COMPACT RJ45 MODULE
AC8005	ACEL AC8005 QUARTER BLANK MODULE
AC8006	ACEL AC8006 1G FACE PLATE
C60HB101	SCHN C60HB101 1A 1P 10KA C60H MCB CURVE B
C60HB102	SCHN C60HB102 2A 1P 10KA C60H MCB CURVE B
C60HB104	SCHN C60HB104 4A 1P 10KA C60H MCB CURVE B
C60HB106	SCHN C60HB106 6A 1P 10KA C60H MCB CURVE B
C60HB110	SCHN C60HB110 10A 1P 10KA C60H MCB CURVE B
C60HB120	SCHN C60HB120 20A 1P 10KA C60H MCB CURVE B

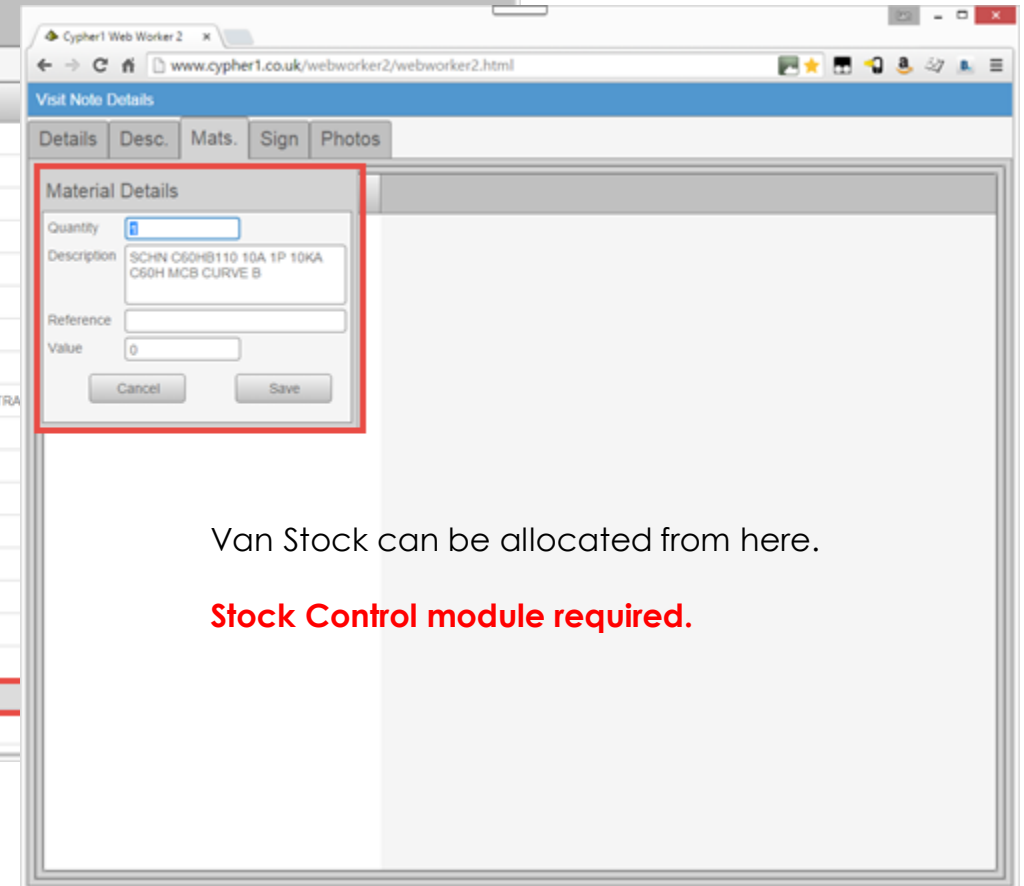

Material Details

Quantity

Description SCHN C60HB110 10A 1P 10KA C60H MCB CURVE B

Reference

Value

Van Stock can be allocated from here.

**Stock Control module required.**

# Signing Off ...

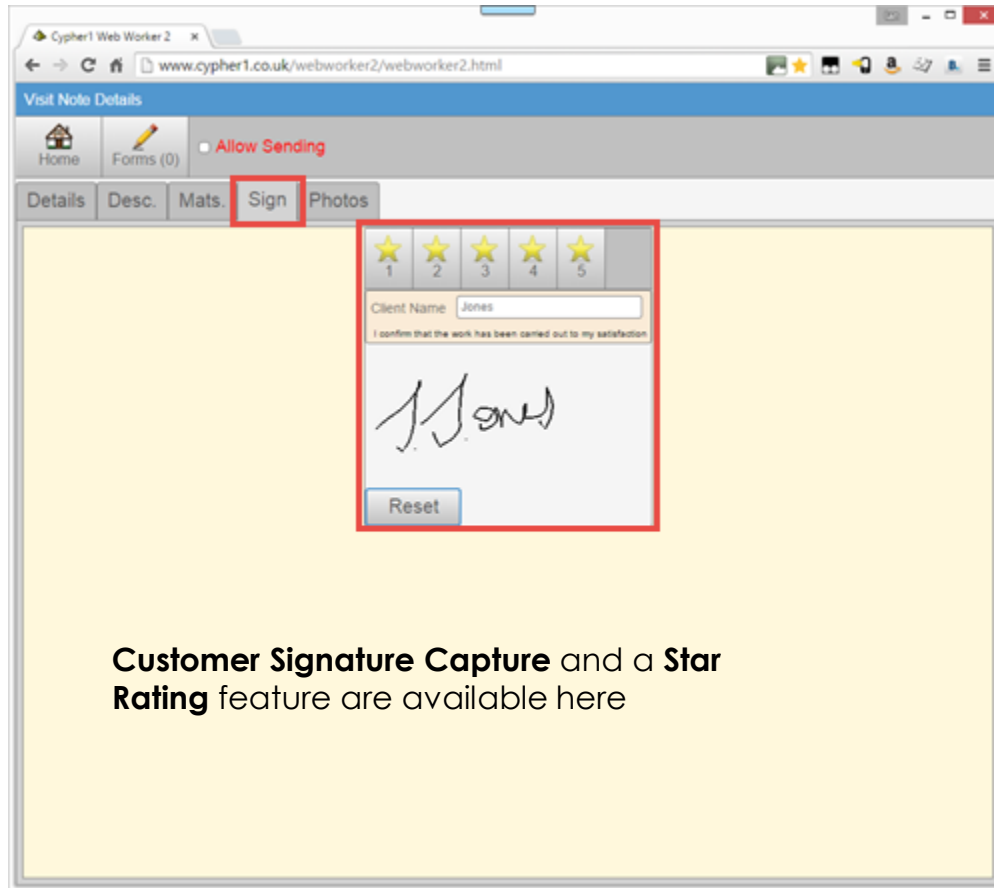

Customer Signature Capture and a Star Rating feature are available here

PLEASE CONTACT SEC FOR DETAILS OF THE **FORMS FEATURE**, NOT COVERED IN THIS DOCUMENT.

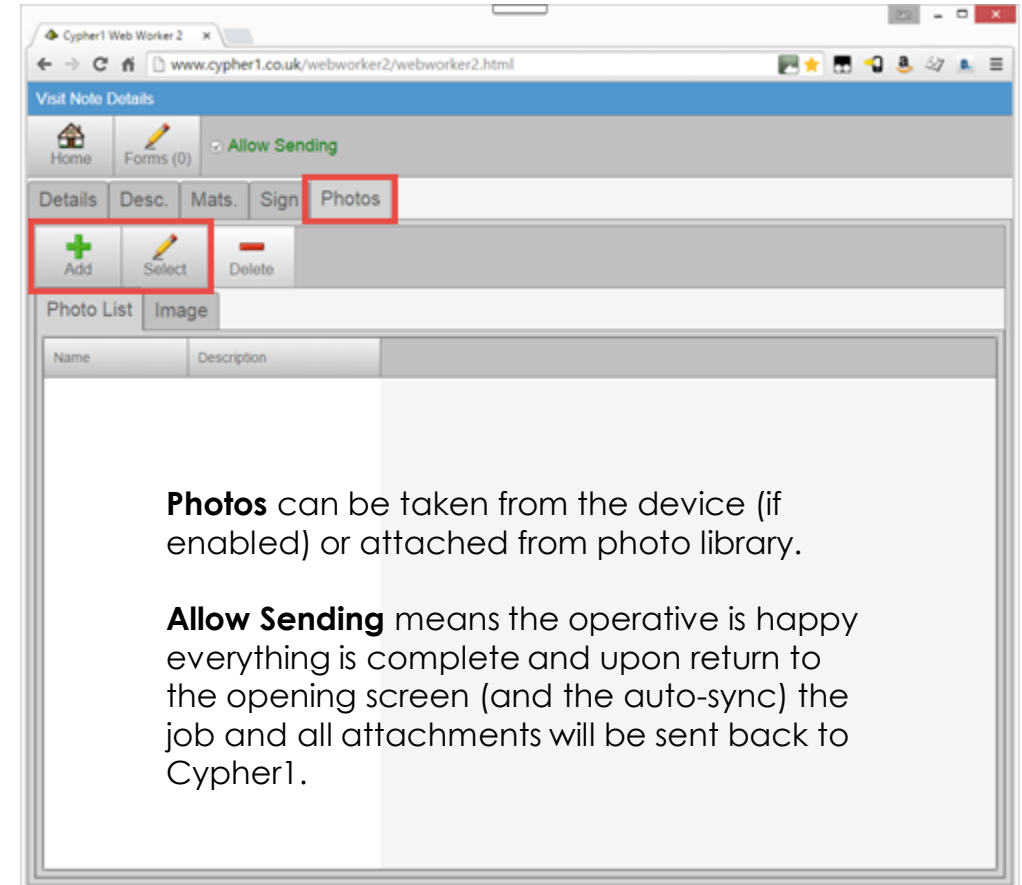

Photos can be taken from the device (if enabled) or attached from photo library.

**Allow Sending** means the operative is happy everything is complete and upon return to the opening screen (and the auto-sync) the job and all attachments will be sent back to Cypher1.

# Back in Cypher1 ...

Open Cypher1 and from the Launchpad click the **Database** tab, then **Visit Notes**.

Site Visit Notes

Filtered Date: 23/04/2015 00:00  
Date: 29/04/2015 10:58  
Status: All  
Actioned: No  
Refresh

Actioned	Worker	Costing	Site	Description	Start Date	End	Start Time	End Time	Hours	Status	Data Type
	ludwig	006367	SEBARMS		23/02/2015	28/04/2015...	10:30	10:39	1:48.150	Work Done	

You can set the criteria you would like to filter the information by, then click Refresh.

All jobs downloaded from the mobile devices (that match the criteria above) will now be shown and are ready for **Actioning**.

**See separate "help" on Transferring to Costing etc.**

Visit Note

Details | Notes / Materials Used | Photos | Forms

Date Logged: 28/04/2015 10:39  
Worker: ludwig  
Start: 25/02/2015 10:30  
Site: SEBARMS  
End: 28/04/2015 10:39  
Costing: 006367  
Status:   
Type: Work Done

Working With Mate  First Time Complete  Actioned  Multi Visit

Signature:

Signed Name: Jones

Rating: 5

Description:

Cancel Save

